SITE MAP

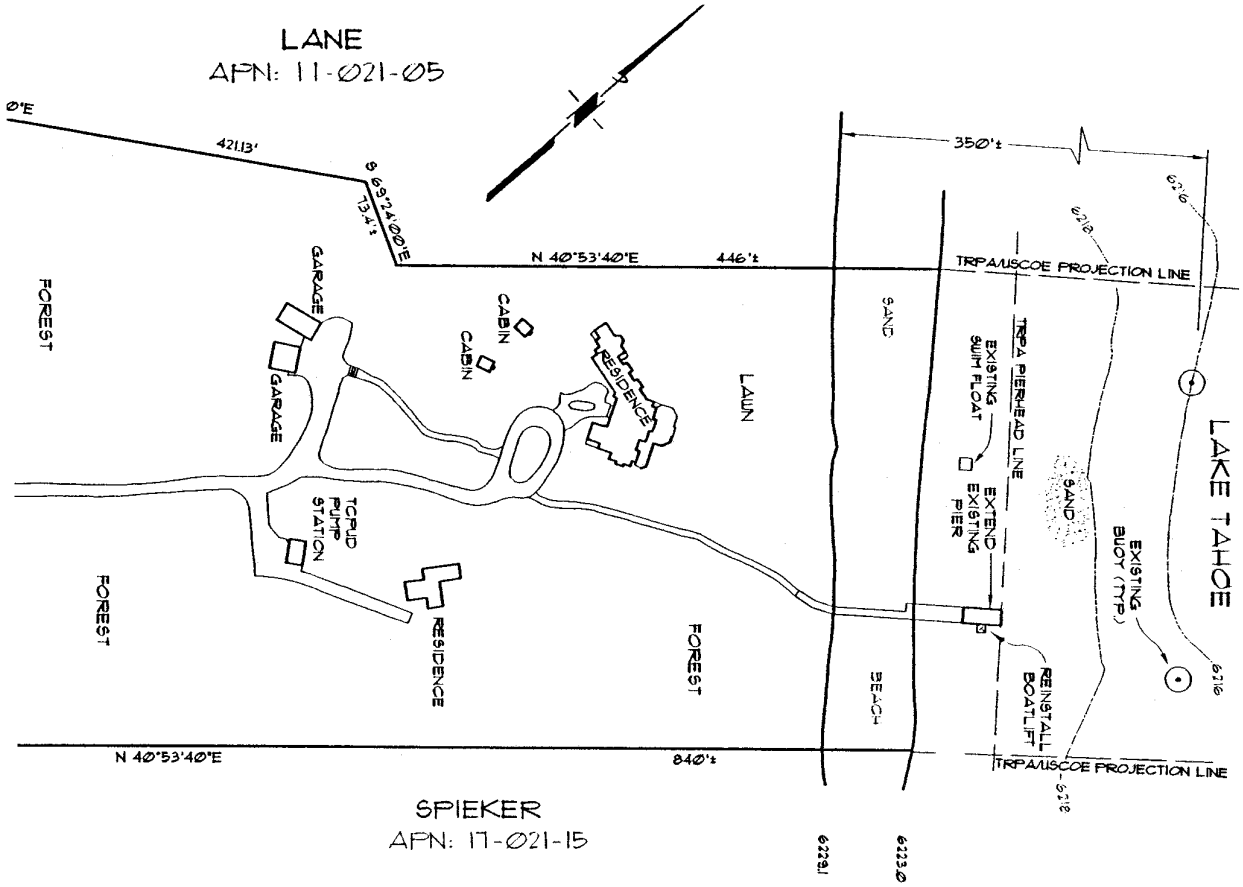

221 Paradise Flat Lane

NO SCALE

LOCATION MAP

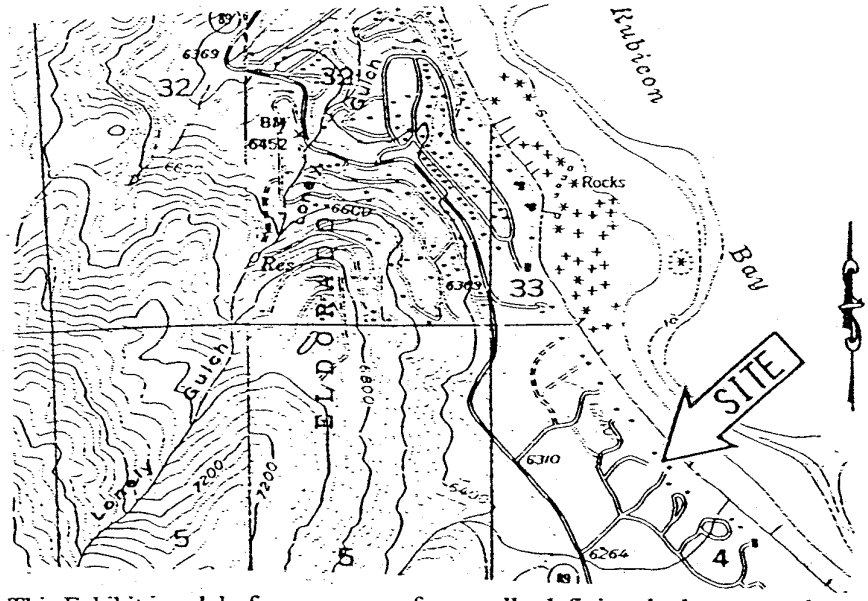

This Exhibit is solely for purposes of generally defining the lease premises, is based on unverified information provided by Lessee or other parties and is not intended to be, nor shall it be construed as a waiver or limitation of any state interest in the subject or any other property.

EXHIBIT A

PRC 4852.9
APN 017-021-061
Lake Tahoe
El Dorado County
Sheet 1 of 2

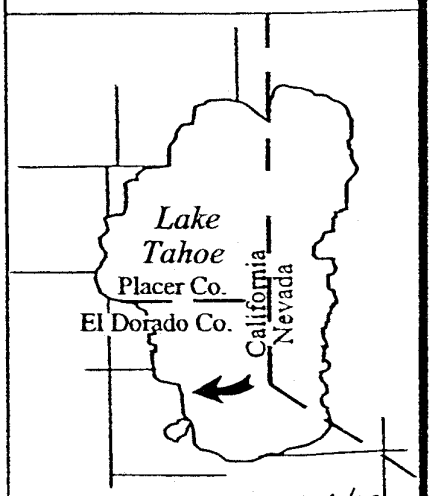

BY 4/02