

**CALENDAR ITEM
C57**

A 1
S 1

09/20/13
PRC 3223.1
M. Schroeder

GENERAL LEASE – RECREATIONAL USE

APPLICANT:

Paul Phillips

AREA, LAND TYPE, AND LOCATION:

Sovereign land in Lake Tahoe, adjacent to 6400 North Lake Boulevard, near Tahoe Vista, Placer County.

AUTHORIZED USE:

Continued use and maintenance of an existing pier, boat lift, and two mooring buoys.

LEASE TERM:

10 years, beginning January 29, 2013.

CONSIDERATION:

\$2,137 per year, with the State reserving the right to fix a different rent periodically during the lease term, as provided in the lease.

SPECIFIC LEASE PROVISIONS:

Insurance:

Liability insurance in an amount no less than \$1,000,000 per occurrence.

Other:

1. The proposed lease contains a provision requiring the Applicants to obtain authorization from the Tahoe Regional Planning Agency (TRPA) for the mooring buoys within two years after the adoption of a Final Environmental Impact Statement (FEIS) for the Lake Tahoe Shorezone Ordinance Amendments and approval of the amended ordinances. This is a continuation of the process the Commission used from approximately 1995 to October 2008 when TRPA adopted an FEIS and Ordinance Amendments supported by the FEIS. In September 2010, the U.S. District Court invalidated the FEIS and nullified the Amendments. When additional information is available, Commission staff will advise the Commission on any

CALENDAR ITEM NO. **C57** (CONT'D)

suggested modifications to the process used by the Commission pending resolution of the TRPA FEIS and amended ordinance issues.

2. The lease contains a provision that the Applicant agrees to allow the public to pass and re-pass over or under the pier and around the upland residence between the high water mark, elevation 6228.75 feet, Lake Tahoe Datum (LTD), and the low water mark, elevation 6223 feet, LTD, to provide continuous shoreline access to the Public Trust easement below elevation 6228.75 feet, LTD.

OTHER PERTINENT INFORMATION:

1. Applicant owns the upland adjoining the lease premises.
2. On September 19, 2000, the Commission authorized a 10-year Recreational Pier Lease to Doris J. Khashoggi for relocation and reconstruction of an existing pier, placement of a boat lift, and retention of two existing mooring buoys. That lease expired on August 31, 2010. Sometime after the expiration of the lease the upland property went through a foreclosure process. On January 29, 2013, the upland property was transferred to Paul Phillips. The Applicant is now applying for a General Lease – Recreational Use for the continued use and maintenance of the existing pier, boat lift, and two mooring buoys.
3. The staff recommends that the Commission find that this activity is exempt from the requirements of the California Environmental Quality Act (CEQA) as a categorically exempt project. The project is exempt under Class 1, Existing Facilities; California Code of Regulations, Title 2, section 2905, subdivision (a)(2).

Authority: Public Resources Code section 21084 and California Code of Regulations, Title 14, section 15300 and California Code of Regulations, Title 2, section 2905.

4. This activity involves lands identified as possessing significant environmental values pursuant to Public Resources Code section 6370 et seq., but such activity will not affect those significant lands. Based upon the staff's consultation with the persons nominating such lands and through the CEQA review process, it is the staff's opinion that the project, as proposed, is consistent with its use classification.

CALENDAR ITEM NO. **C57** (CONT'D)

EXHIBITS:

- A. Land Description
- B. Site and Location Map

RECOMMENDED ACTION:

It is recommended that the Commission:

CEQA FINDING:

Find that the activity is exempt from the requirements of CEQA pursuant to California Code of Regulations, Title 14, section 15061 as a categorically exempt project, Class 1, Existing Facilities; California Code of Regulations, Title 2, section 2905, subdivision (a)(2).

SIGNIFICANT LANDS INVENTORY FINDING:

Find that this activity is consistent with the use classification designated by the Commission for the land pursuant to Public Resources Code section 6370 et seq.

AUTHORIZATION:

Authorize issuance of a General Lease – Recreational Use, to Paul Phillips, beginning January 29, 2013, for a term of 10 years, for the continued use and maintenance of an existing pier, boat lift, and two mooring buoys as described in Exhibit A and shown on Exhibit B (for reference purposes only) attached and by this reference made a part hereof; annual rent in the amount of \$2,137 per year, with the State reserving the right to fix a different rent periodically during the lease term, as provided in the lease; and liability insurance in an amount no less than \$1,000,000 per occurrence.

EXHIBIT A

PRC 3223.1

LAND DESCRIPTION

Three parcels of submerged lands situate in the bed of Lake Tahoe, lying adjacent to Lot 3 of fractional Section 14, Township 16 North, Range 17 East, M.D.B.&M., as shown on Official Government Township Plat approved November 10, 1865, County of Placer, State of California, more particularly described as follows:

PARCEL 1 – PIER

All those lands underlying an existing pier, catwalks and boat lift lying adjacent to that parcel described in Grant Deed recorded January 29, 2013 as Document Number 2013-0008894-00 in Official Records of said County.

TOGETHER WITH a ten foot impact area.

EXCEPTING THEREFROM any portion lying landward of elevation 6223 feet LTD on the shoreline of said Lake Tahoe.

PARCELS 2 & 3 – BUOYS

Two circular parcels of land, being 50 feet in diameter, underlying two existing buoys lying adjacent to that parcel described in Grant Deed recorded January 29, 2013 as Document Number 2013-0008894-00 00 in Official Records of said County.

Accompanying plat is hereby made part of this description.

END OF DESCRIPTION

Prepared 04/16/2013 by the California State Lands Commission Boundary Unit.



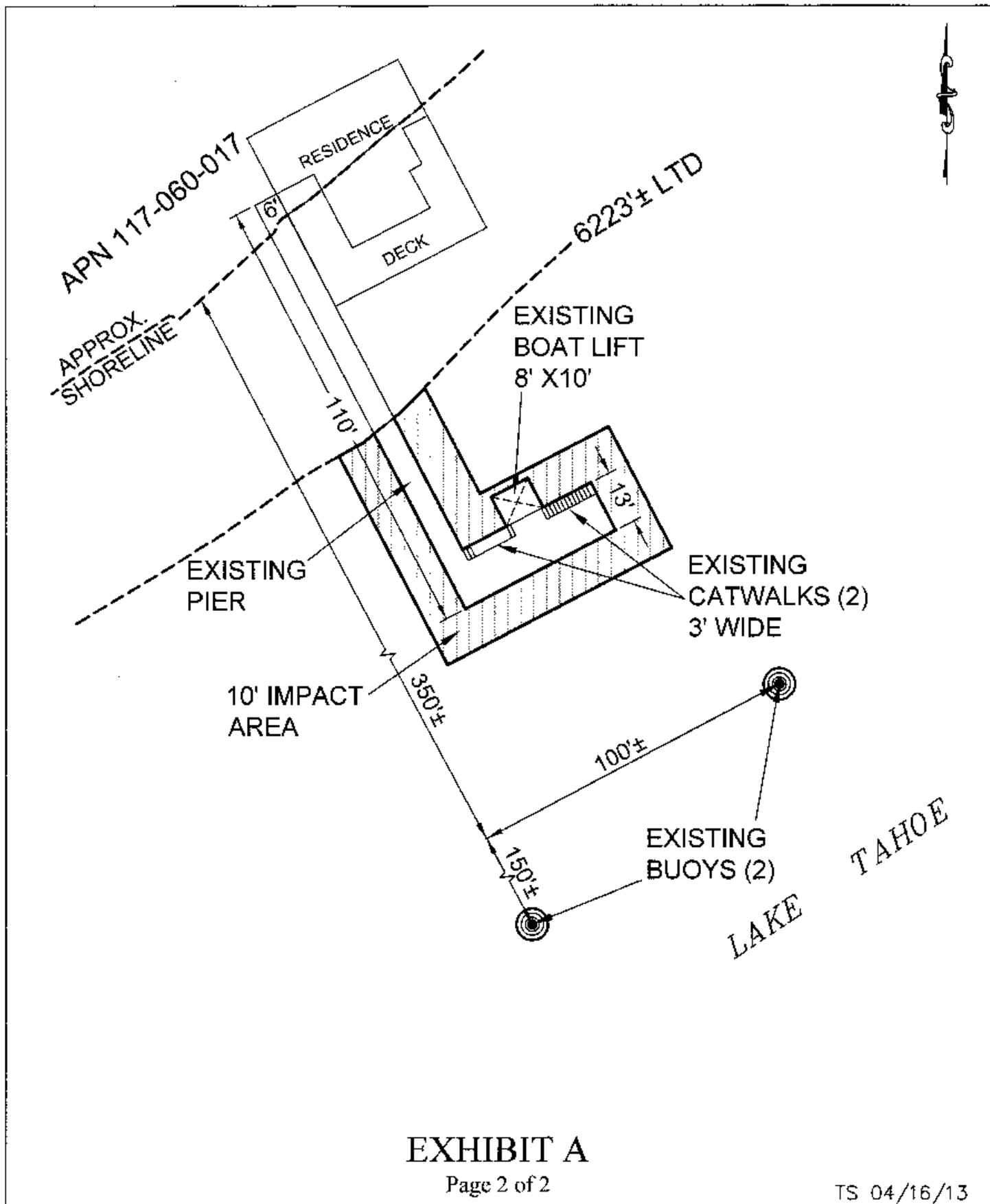

LAND DESCRIPTION PLAT
PRC 3223.1, PHILLIPS
PLACER COUNTY

CALIFORNIA STATE
LANDS COMMISSION



NO SCALE

SITE

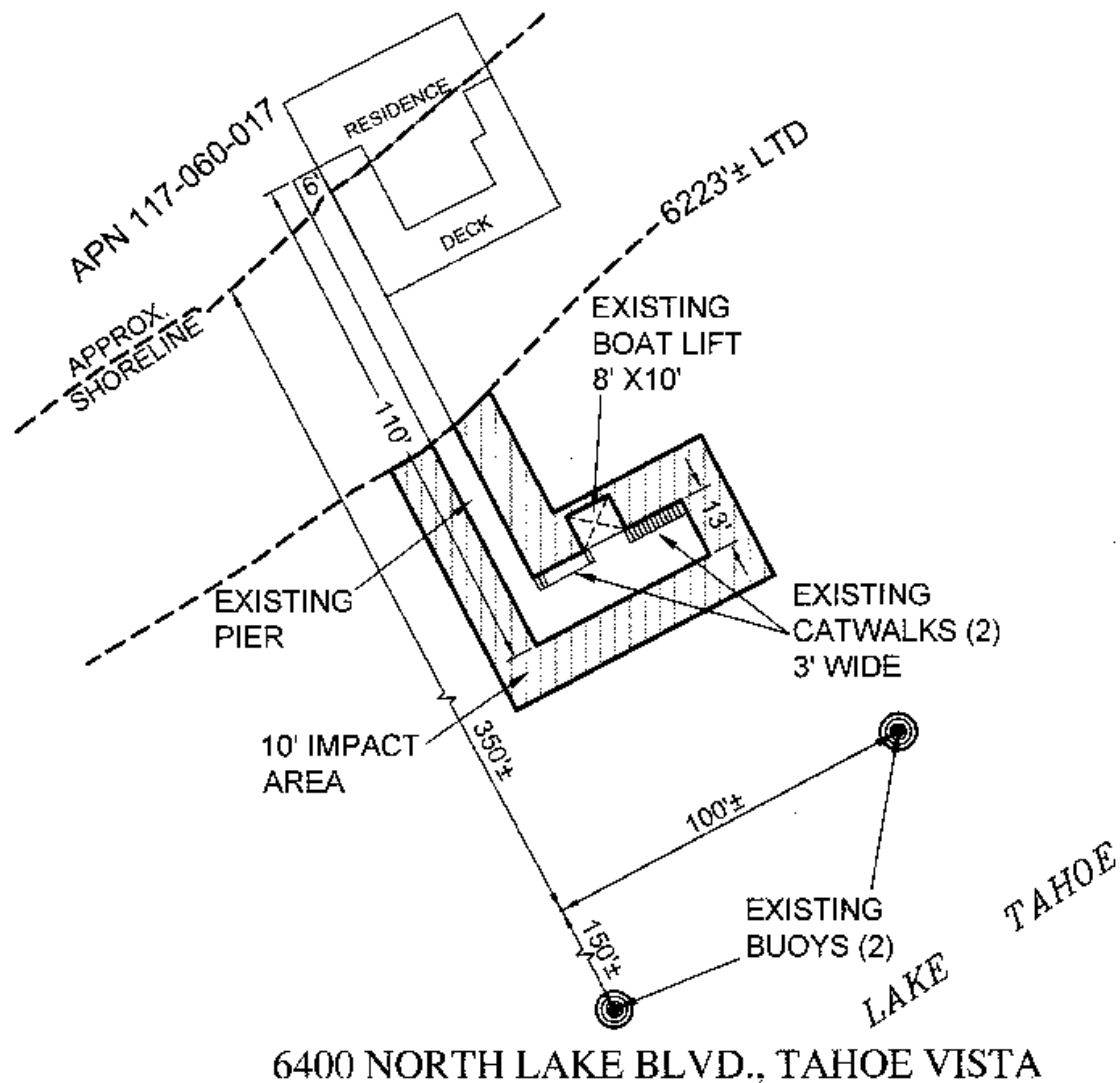

NO SCALE

LOCATION



MAP SOURCE: USGS QUAD

This Exhibit is solely for purposes of generally defining the lease premises, is based on unverified information provided by the Lessee or other parties and is not intended to be, nor shall it be construed as, a waiver or limitation of any State interest in the subject or any other property.

Exhibit B

PRC 3223.1

PHILLIPS

APN 117-060-017

GENERAL LEASE -
RECREATIONAL USE
PLACER COUNTY

SITE

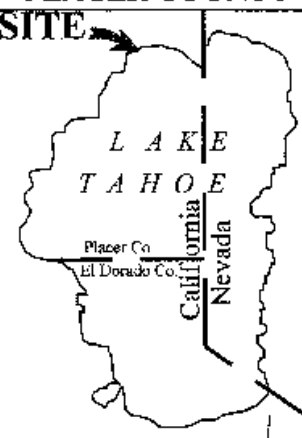

TS 04/16/13