

**STAFF REPORT
C46**

A 5
S 1

04/19/18
PRC 5622.1
J. Toy

AMENDMENT OF LEASE AND REVISION OF RENT

LESSEE:

Scott G. Douglass; Gordon Douglass and Susan Douglass, Trustees of the Gordon and Susan Douglass Family 1983 Revocable Trust dated August 2, 1983; and Lisa S. Douglass

AREA, LAND TYPE, AND LOCATION:

Sovereign land in Lake Tahoe, adjacent to 8425 Meeks Bay Avenue, near Meeks Bay, El Dorado County.

AUTHORIZED USE:

Continued use and maintenance of an existing pier and two mooring buoys.

LEASE TERM:

10 years, beginning February 22, 2013.

CONSIDERATION:

This lease provides that the Commission may modify the rent periodically during the lease term. Pursuant to this provision, staff reviewed the rent under this lease and recommends that rent be revised from \$2,017 per year to \$1,330 per year, effective February 22, 2018.

PROPOSED AMENDMENT:

Amend the lease to replace the existing Exhibit A, Land Description, and Exhibit B, Site and Location Map, with the attached Exhibit A, Land Description, and Exhibit B, Site and Location Map (for reference purposes only). All other terms and conditions of the lease shall remain in effect without amendment.

STAFF ANALYSIS AND RECOMMENDATION:

Authority:

Public Resources Code sections 6005, 6216, 6301, 6501.1, 6503, and 6503.5; California Code of Regulations, title 2, sections 2000 and 2003.

Public Trust and the State's Best Interests Analysis:

On February 22, 2013, the Commission authorized a 10-year General Lease – Recreational Use to Scott G. Douglass; Gordon Douglass and

STAFF REPORT NO. **C46** (CONT'D)

Susan Douglass, Trustees of the Gordon and Susan Douglass Family 1983 Revocable Trust dated August 2, 1983; and Lisa S. Douglass, for two existing mooring buoys and the construction of a new pier with an adjustable catwalk ([Item C50, February 22, 2013](#)). Construction of the pier has been completed. The lease will expire on February 21, 2023.

Staff conducted the rent review called for in the lease and recommends the rent be revised from \$2,017 per year to \$1,330 per year based on changes to the lease (impact) area for the pier and application of the current Lake Tahoe Benchmarks. Staff also recommends the lease be amended to reflect the new reduced lease area.

The lease does not alienate the State's fee simple interest or permanently impair public rights. The recommended action will not substantially interfere with the Public Trust needs at this location, at this time, and for the foreseeable term of the lease. For these reasons, staff recommends finding the proposed action is in the best interests of the State.

OTHER PERTINENT INFORMATION:

1. This action is consistent with Strategy 2.2 of the Commission's Strategic Plan to ensure timely receipt of revenues and royalties from the use and development of State lands and minerals.
2. Amendment of the lease to make an adjustment in the lease area and approving the revision of the rent are not projects as defined by the California Environmental Quality Act because they are administrative actions that will not result in direct or indirect physical changes in the environment.

Authority: Public Resources Code section 21065 and California Code of Regulations, title 14, section 15378, subdivision (b)(5).

EXHIBITS:

- A. Land Description
- B. Site and Location Map

RECOMMENDED ACTION:

It is recommended that the Commission:

PUBLIC TRUST AND STATE'S BEST INTERESTS:

Find that the proposed amendment of Lease No. PRC 5622.1 will not substantially interfere with the Public Trust needs and values at this location, at this time, and for the foreseeable term of the lease; is

STAFF REPORT NO. **C46** (CONT'D)

consistent with the common law Public Trust Doctrine; and is in the best interests of the State.

AUTHORIZATION:

1. Authorize the amendment of Lease No. PRC 5622.1, a General Lease – Recreational Use, effective February 22, 2018, to replace the existing Exhibit A, Land Description, and Exhibit B, Site and Location Map, with the attached Exhibit A, Land Description, and Exhibit B, Site and Location Map (for reference purposes only).
2. Approve the revision of rent for Lease No. PRC 5622.1 from \$2,017 per year to \$1,330 per year, effective February 22, 2018.

EXHIBIT A

PRC 5622.1

LAND DESCRIPTION

Three parcels of submerged lands situated in the bed of Lake Tahoe, lying adjacent to Lot 4 of fractional Section 29, Township 14 North, Range 17 East, M.D.B.&M., as shown on Official Government Township Plat approved January 17, 1866, County of El Dorado, State of California, more particularly described as follows:

PARCEL 1 – PIER

All those lands underlying an existing pier and catwalk lying adjacent to those parcels described in Grant Deed recorded September 26, 2005 as Document Number 05-80307 in Official Records of said County.

TOGETHER WITH any applicable Impact Area(s).

EXCEPTING THEREFROM any portion lying landward of elevation 6223 feet LTD on the shoreline of said Lake Tahoe.

PARCEL 2 & 3 – BUOYS

Two circular parcels of land, each being 50 feet in diameter, underlying two existing buoys lying adjacent to those parcels described in Grant Deed recorded September 26, 2005 as Document Number 05-80307 in Official Records of said County.

Accompanying plat is hereby made part of this description.

END OF DESCRIPTION

Prepared 11/01/2017 by the California State Lands Commission Boundary Unit.

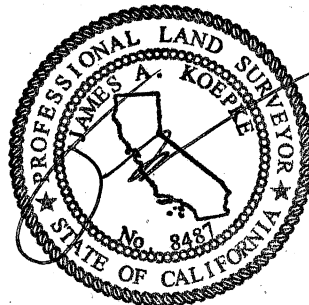

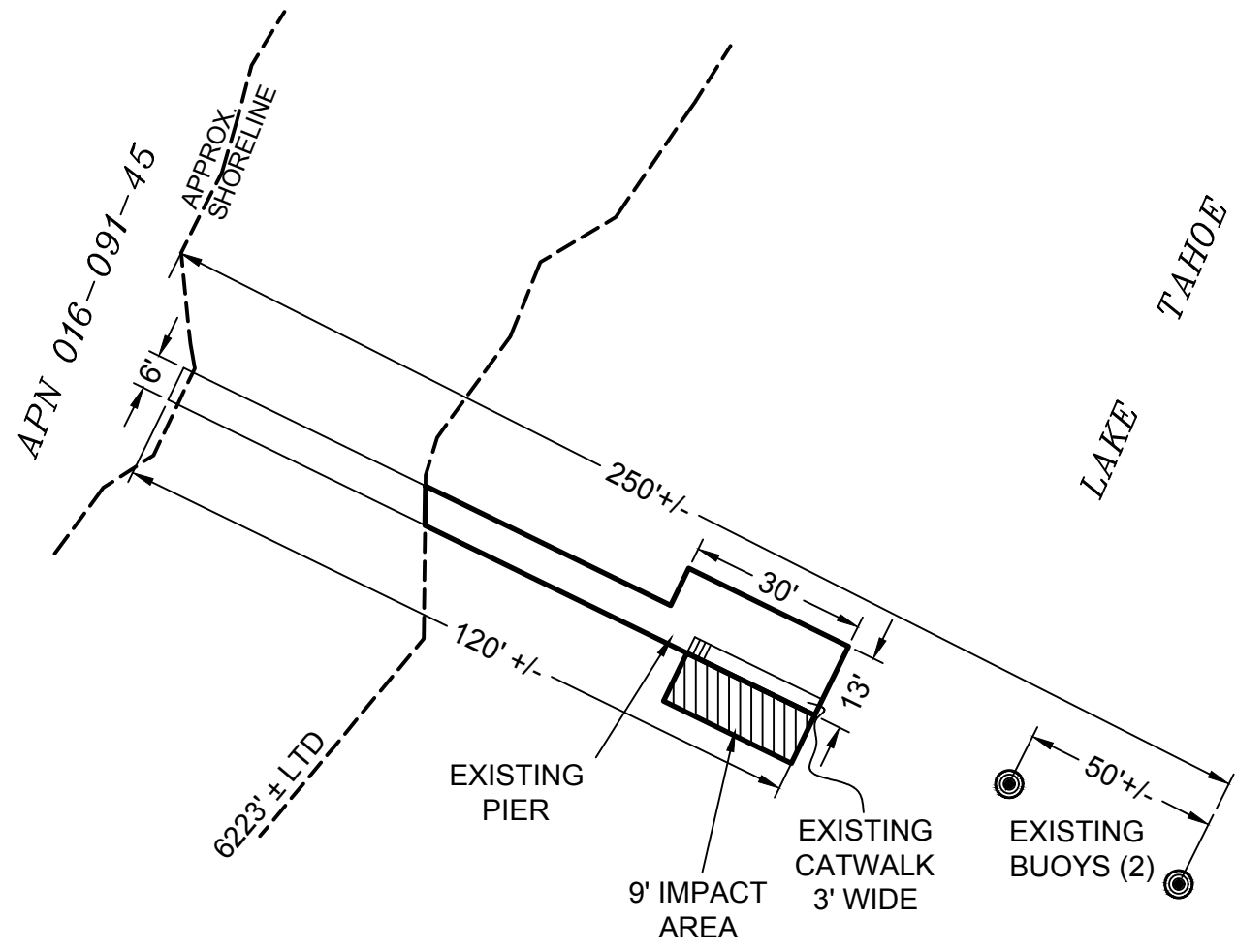

EXHIBIT A

LAND DESCRIPTION PLAT
PRC 5622.1, DOUGLASS
EL DORADO COUNTY

CALIFORNIA STATE
LANDS COMMISSION



NO SCALE

SITE

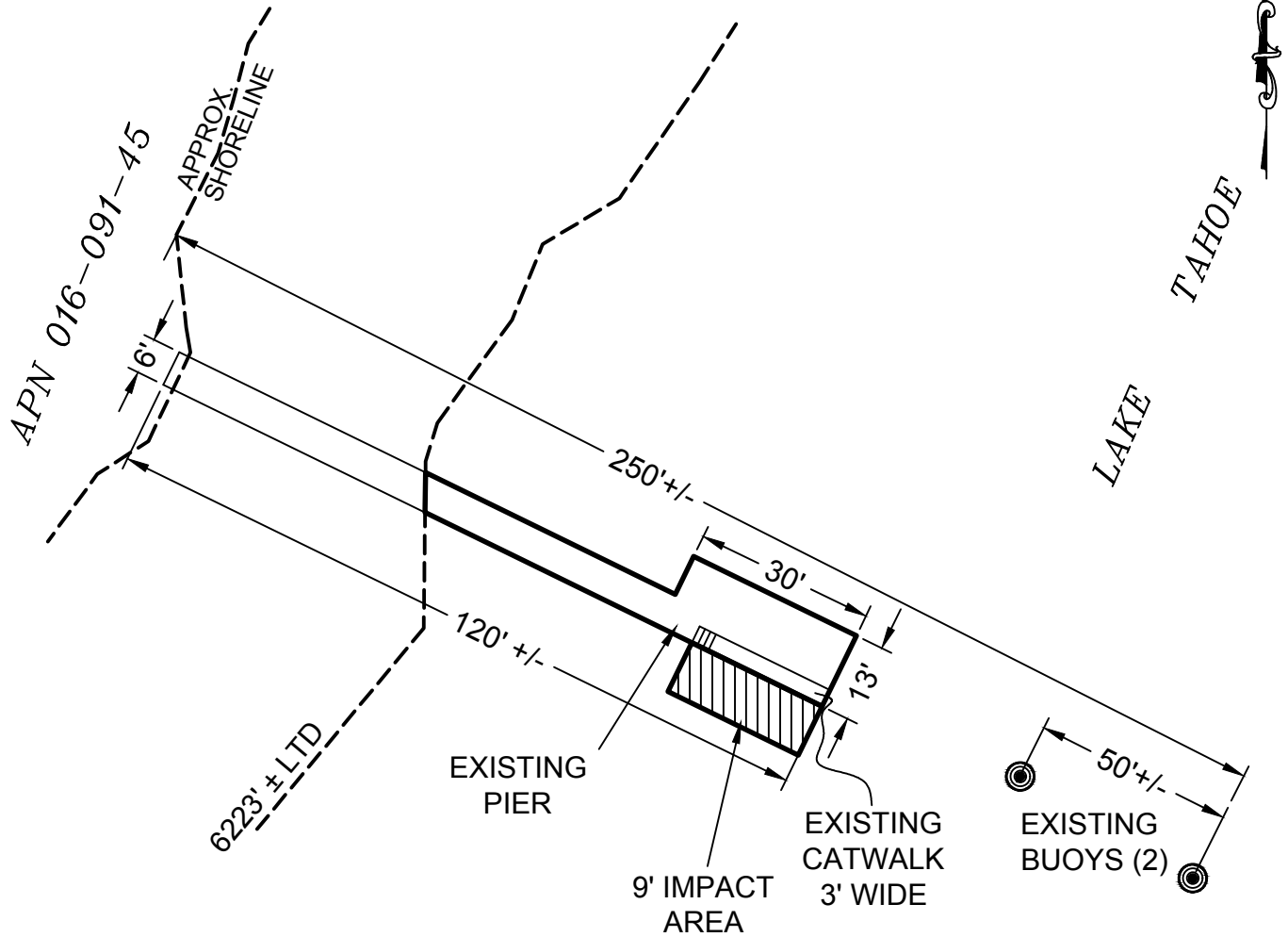

8425 MEEKS BAY AVENUE, NEAR MEEKS BAY

NO SCALE

LOCATION



MAP SOURCE: USGS QUAD

This Exhibit is solely for purposes of generally defining the lease premises, is based on unverified information provided by the Lessee or other parties and is not intended to be, nor shall it be construed as, a waiver or limitation of any State interest in the subject or any other property.

Exhibit B

PRC 5622.1
 DOUGLASS
 APN 016-091-45
 GENERAL LEASE -
 RECREATIONAL USE
 EL DORADO COUNTY

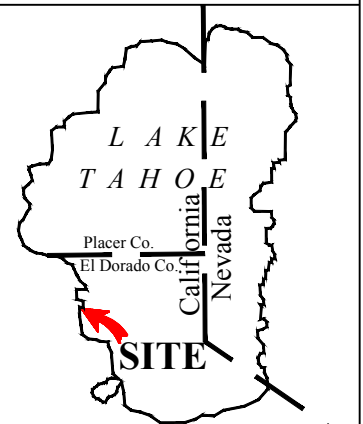

TS 11/01/17